

# **INITIAL RECEIPT**

**United States Department of the Interior**  
**Bureau of Land Management**  
 DIV OF LANDS, MINRLS & ENERGY  
 ONE N CENTRAL AVE  
 PHOENIX, AZ 85004 -4427  
 Phone: 602-417-9200

Receipt

No: 4778866

<b>Transaction #:</b> 4905835	
<b>Date of Transaction:</b> 08/11/2020	
<b>CUSTOMER:</b>	
	RAYMOND ALLEN 8365 S HIGHWAY 89 TRLR 7 KIRKLAND, AZ 86332-4067 US

LINE #	QTY	DESCRIPTION	REMARKS	UNIT PRICE	TOTAL
1	1.00	LOCATABLE MINERALS / MINING CLAIMS- NEW, UNADJUD, ONE OR MORE AUTH NOS / NEW MINING CLAIM PROCESSING FEE CASES: AMC460850/\$20.00		- n/a -	20.00
2	1.00	LOCATABLE MINERALS / MINING CLAIMS- NEW, UNADJUD, ONE OR MORE AUTH NOS / NEW MINING CLAIMS LOCATION FEE CASES: AMC460850/\$40.00		- n/a -	40.00
3	1.00	LOCATABLE MINERALS / MINING CLAIMS- NEW, UNADJUD, ONE OR MORE AUTH NOS / NEW MINING CLAIMS MAINTENANCE FEE CASES: AMC460850/\$165.00		- n/a -	165.00
4	1.00	OVERPAYMENT / OVERPAYMENT OF FEES / OVERPAYMENT OF \$1.00 OR MORE		10.00	10.00
<b>TOTAL:</b>					<b>\$235.00</b>

PAYMENT INFORMATION			
1	AMOUNT:	235.00	POSTMARKED: N/A
	TYPE:	CHECK	RECEIVED: 08/07/2020
	CHECK NO:	19-125289028	
	NAME:	ALLEN, RAYMOND 8365 S HIGHWAY 89 TRLR 7 KIRKLAND AZ 86332-4067 US	

REMARKS

This receipt was generated by the automated BLM Collections and Billing System and is a paper representation of a portion of the official electronic record contained therein.

**ENTERED**  
**AUG 19 2020**  
 BY: *MC*

# **CORRESPONDENCE**

# **TRANSFERS**

**MAINTENANCE FEES**  
**WAIVERS**  
**POL/NOI**

# **MISCELLANEOUS**

**LOCATION NOTICES  
AMENDMENTS  
STATUS SHEET  
GEO REPORT/MTP**

# MINING CLAIM STATUS REPORT - Assessment Year 2020

Data Entered: mm 8/19/2020

MTP Checked By: \_\_\_\_\_

GEO Checked By: 700

LEAD SERIAL NUMBER: AMC 460850 thru AMC \_\_\_\_\_

### NUMBER OF CLAIMS & TYPE:

1 LODE  
 \_\_\_\_\_ PLACER  
 \_\_\_\_\_ ASSOCIATION PLACER  
 \_\_\_\_\_ MILL SITE  
 \_\_\_\_\_ TUNNEL SITE

### CHARGES:

Processing Fee @ \$20 = \$ 20  
 Location Fee @ \$40 = \$ 40  
 Maintenance Fee @ \$165 = \$ 165  
 Add'l Maint Fee for Assoc Placer = \$ \_\_\_\_\_  
**SUBTOTAL** \$ \_\_\_\_\_  
 Other Fees \$ 10  
 Other Fees \$ \_\_\_\_\_  
**TOTAL** \$ 235

TOTAL ACREAGE: \_\_\_\_\_ Per Claim  
(Placer Only)

over pymnt

NUMBER OF LOCATORS: \_\_\_\_\_

DOCUMENTS RECEIVED VIA: Over-the-Counter [ ] Mail [ X ] **TIMELY FILED:** Yes [ X ] No [ ]

LEGAL DESCRIPTION: T 11N R 4W SEC 25  
 T \_\_\_\_\_ R \_\_\_\_\_ SEC \_\_\_\_\_  
 T \_\_\_\_\_ R \_\_\_\_\_ SEC \_\_\_\_\_  
 T \_\_\_\_\_ R \_\_\_\_\_ SEC \_\_\_\_\_  
 T \_\_\_\_\_ R \_\_\_\_\_ SEC \_\_\_\_\_

BLM [ ] FOREST SERVICE [ ] \_\_\_\_\_ SUBJ TO PL 359: Yes [ ] No [ ]  
 WILDERNESS AREA [ ] \_\_\_\_\_

SPLIT ESTATE: N/A [ ] SX [ ] PX [ ] OTHER [ ] \_\_\_\_\_  
 SRHA [ ] Was proper Notice filed if located on SHRA Land? Yes [ ] No [ ]

### RECONVEYED MINERALS ON BLM LAND REQUIRE OPENING ORDER FROM 1944 TO 1993:

Open to Entry On \_\_\_\_\_ N/A [ ]

COMMENTS/STATUS: VOID [ ] PARTIALLY VOID [ ] PVT MINERALS [ ] WITHDRAWN LANDS [ ]  
 OTHER [ ] \_\_\_\_\_

[ ] Claimant acknowledges that portions of the following claim(s) site(s) may be void or voidable.

Printed Name of Claimant \_\_\_\_\_ Signature of Claimant \_\_\_\_\_

\*\*\*\*\*FINAL ADJUDICATION\*\*\*\*\*

DATE \_\_\_\_\_ INITIALS \_\_\_\_\_ #4718866

AMC460850





\* Return To:

LOCATION NOTICE FOR LODE MINING CLAIM

Amendment BLM Serial # \_\_\_\_\_

NOTICE IS HEREBY GIVEN that the COUSIN JACK LODE  
\_\_\_\_\_ lode mining claim has been located

\* by Raymond & Violet Allen whose current mailing  
address is 8365 S. Hwy 89 #7  
kirkland, AZ 86332

RECEIVED  
BLM AZ STAMP OFFICE  
2020 AUG - 7 A 11:41  
PHOENIX, ARIZONA  
BLM  
Date  
Stamp

The general course of this claim is NW to SE and it is situated in Yavapai  
County, Arizona. This claim is 1500 feet in length and 600 feet in width.

\_\_\_\_\_ Total Claim Acreage. This claim runs from the location monument on which this location notice  
is posted on the centerline of the claim approximately one feet in a north direction to the north  
end line and 1499 feet in a south direction to the south end line. This claim is marked by six  
monuments, one at each corner and one at the center of each end line of the claim.

The location monument on which this notice is posted is situated within Section 25, Township 11N  
\_\_\_\_\_, Range 4 W \_\_\_\_\_, Gila Salt River Base and Meridian, Arizona and this claim encompasses portions  
of the following quarter section(s), section(s), Township(s) and Range(s) NW - SW section 25  
T 11 N R 4 W

Gila Salt River Base and Meridian, Arizona.

The locality of this claim with reference to some natural object or permanent monument and additional information  
(if any) concerning its locality are as follows: The NW corner is 1500 feet north and 50 feet west to  
the corner of NE section 23 T11 N R4 W

\_\_\_\_\_ The above information is shown on the attached map.

DATED AND POSTED on the ground this 26TH day of June, 2020.

LOCATOR(s)  AGENT

Print Name(s) Raymond Allen Violet Allen

Signature(s) Raymond Allen Violet Allen

Form MCF100  
Revised Oct 2018

AMC460850

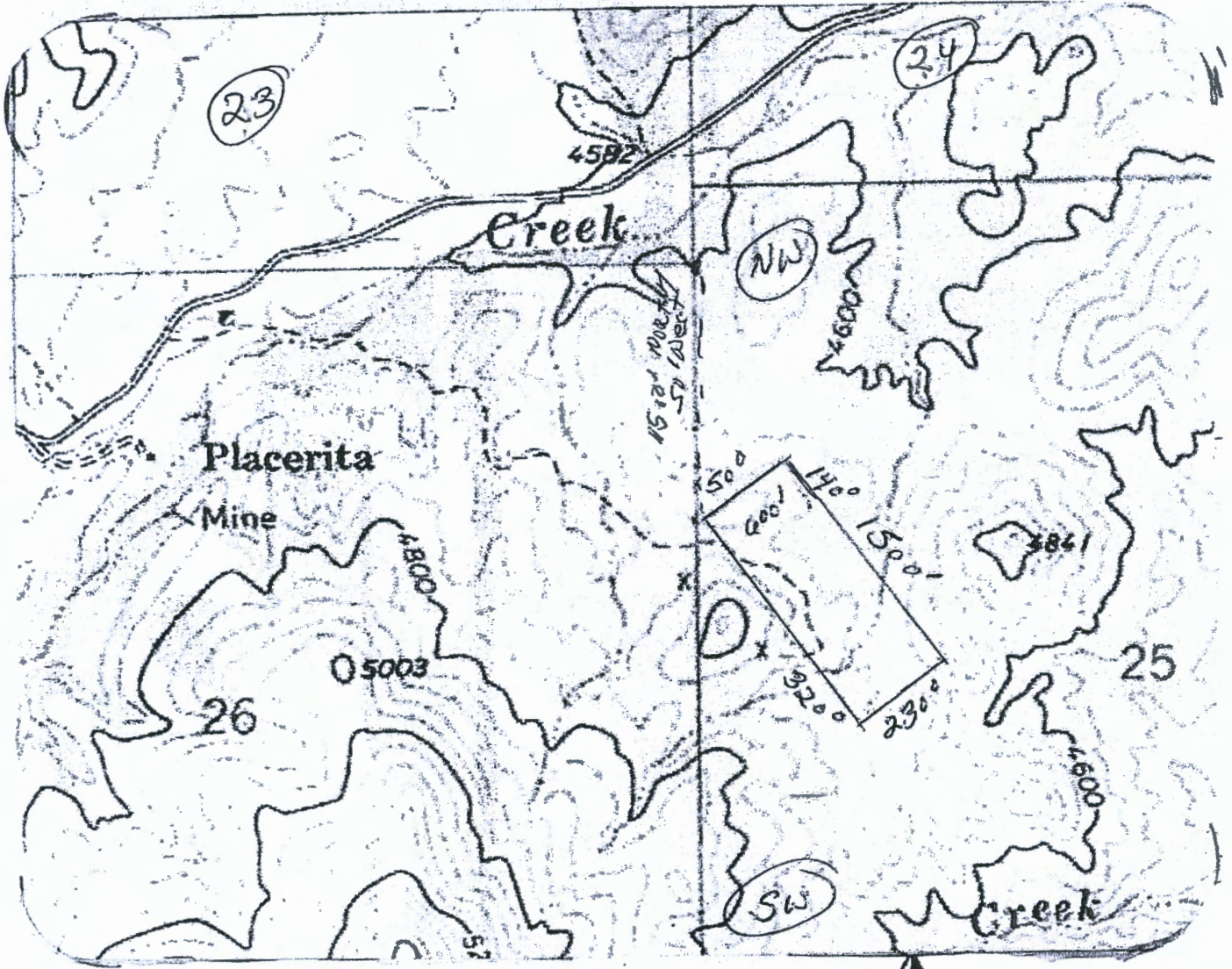

Scale: 1" = 1000 feet



1. The above map depicts the COUSIN JACK LODGE mining claim, which is located in Section (s) 25, Township 11 N, Range 4 W, Gila and Salt River Base and Meridian, \_\_\_\_\_ County, Arizona. Total claim acreage is \_\_\_\_\_

2. The type of corner and location monuments used are as follows: pipe - wood

3. The bearings and distances in degrees and feet between claim corners and to a public land survey monument are as depicted on the map.

4. If the claim is a placer or millsite claim with exterior limits conforming to legal subdivisions of the public survey, provide a legal description of the claim \_\_\_\_\_

LR2K Home CR-24



# LR2000 Internal

## CR Geographic Report with Land

[Download User Guide \(pdf\)](#)

**Purpose:** This report produces a geographic listing of case information based on retrieval by Meridian/Township/Range. This report format will display the case type, case disposition, meridian, township, range, section, survey type, survey number, surface management agency, pending actions, serial number, and total case acres.

To refresh the query, do a **Ctrl-R**. It resets the page and clears any criteria fields that may have entries.



### No Results

The specified criteria didn't result in any data. This is often caused by applying filters and/or selection steps that are too restrictive or that contain incorrect values. Please check your analysis filters and selection steps, and try again. The filters or selection steps currently being applied are shown below.

### Filters

Disposition is equal to **AUTHORIZED, CANCELLED, EXPIRED, PENDING, REJECTED, RELINQUISHED, WITHDRAWN**  
**and** Meridian Township Range Section is equal to **14 0110N 0040W 025**  
**and** Admin State is equal to **AZ**

[Return - Refresh](#)



RAYMOND ALLEN  
8365 S. HWY 89 #7  
KIRKLAND, AZ 86332

PHOENIX AZ 852

04 AUG 2020 PM 11 L



RECEIVED  
BLM AZ STATE OFFICE

1 2020 AUG -7 A 11:41

PHOENIX, ARIZONA

BUREAU OF LAND MANAGEMENT  
ONE N. CENTRAL AVE  
PHOENIX, AZ 85004

85004-441499

